

Vicinity Map
(Not To Scale)

Note: R/W Access Roads have been highlighted by auction company

UNIMPROVED ACCESS TO TALL TIMBERS

This survey is subject to any and all easements, restrictions and rights of way of record at this time.



SURVEYOR CERTIFICATION

I HEREBY CERTIFY THAT THE SURVEY DEPICTED BY THIS PLAT WAS DONE UNDER MY DIRECT SUPERVISION BY THE METHOD OF RANDOM TRAVERSE WITH SIDE SHOTS AND THE UNADJUSTED PRECISION RATIO OF THE TRAVERSE WAS 1/10,510.95'. THIS SURVEY IS A CLASS "A" SURVEY AND MEETS THE MINIMUM STANDARDS REQUIRED BY THE COMMONWEALTH OF KENTUCKY AS DEFINED BY KRS 322.

Robert L. Smith #3897
 ROBERT L. SMITH PLS #3897
 RUSSELL COUNTY SURVEYOR
 3/5/12

LEGEND

- P.O.B. Point of Beginning
- P/L Property Line
- R/W Right of Way
- 1/2"x18" Rebar Pin Set with Cap #3897
- 2" Iron Pipe Found



Magnetic North was observed in the field from the west side of the property, S 79°51'08" W 380.66' from the P.O.B., with a reference bearing of NW 75 degrees along a random baseline on 03/03/12.

Instrument Man: Robert L. Smith
 Rod Man: Robert L. Smith
 Drawn By: Robert L. Smith
 Project No.: S212-005

Checked By: _____

SCALE 1" = 80'

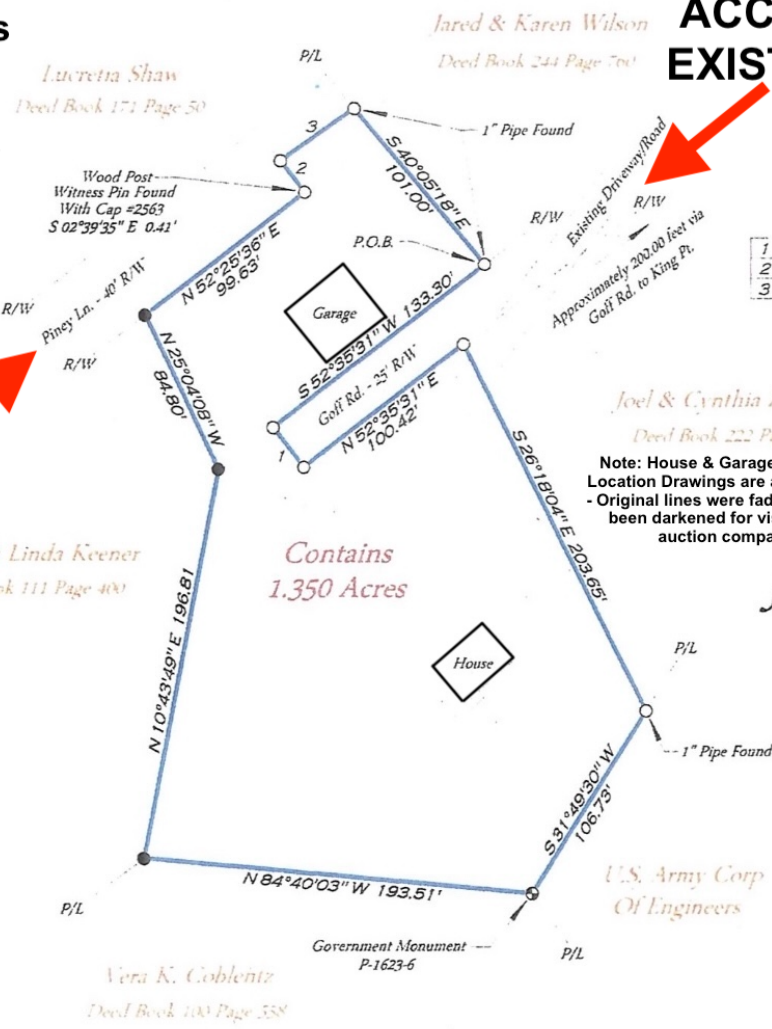
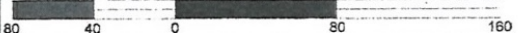

ACCESS FROM EXISTING DRIVE

Calls

1	S 37°50'07" E	24.99'
2	N 37°51'40" W	20.00'
3	N 55°26'41" E	45.00'

New Survey For

James F. & Elizabeth A. Glahn
 P.O. Box 532 Jamestown, KY. 42629
 Deed Book 155 Page 148
 Lots #3 & 4 of the A.W. Reese Lily Creek Plat
 of Deed Book 51 Page 134
 Deed Book 202 Page 599
 Lots #41-43 in Block 'A' of the Tall Timber Subdivision
 Plat Cabinet 1 Slide 209
 On the Waters of Lily Creek
 Russell County, Kentucky
 March 5, 2012

Smith Land Surveying & Consulting Forestry
 Robert L. Smith - Professional Land Surveyor - 3897
 P.O. Box 1534 Russell Springs, KY. 42642 (270)566-0567